DARTANK

PRODUCT DATA SHEET

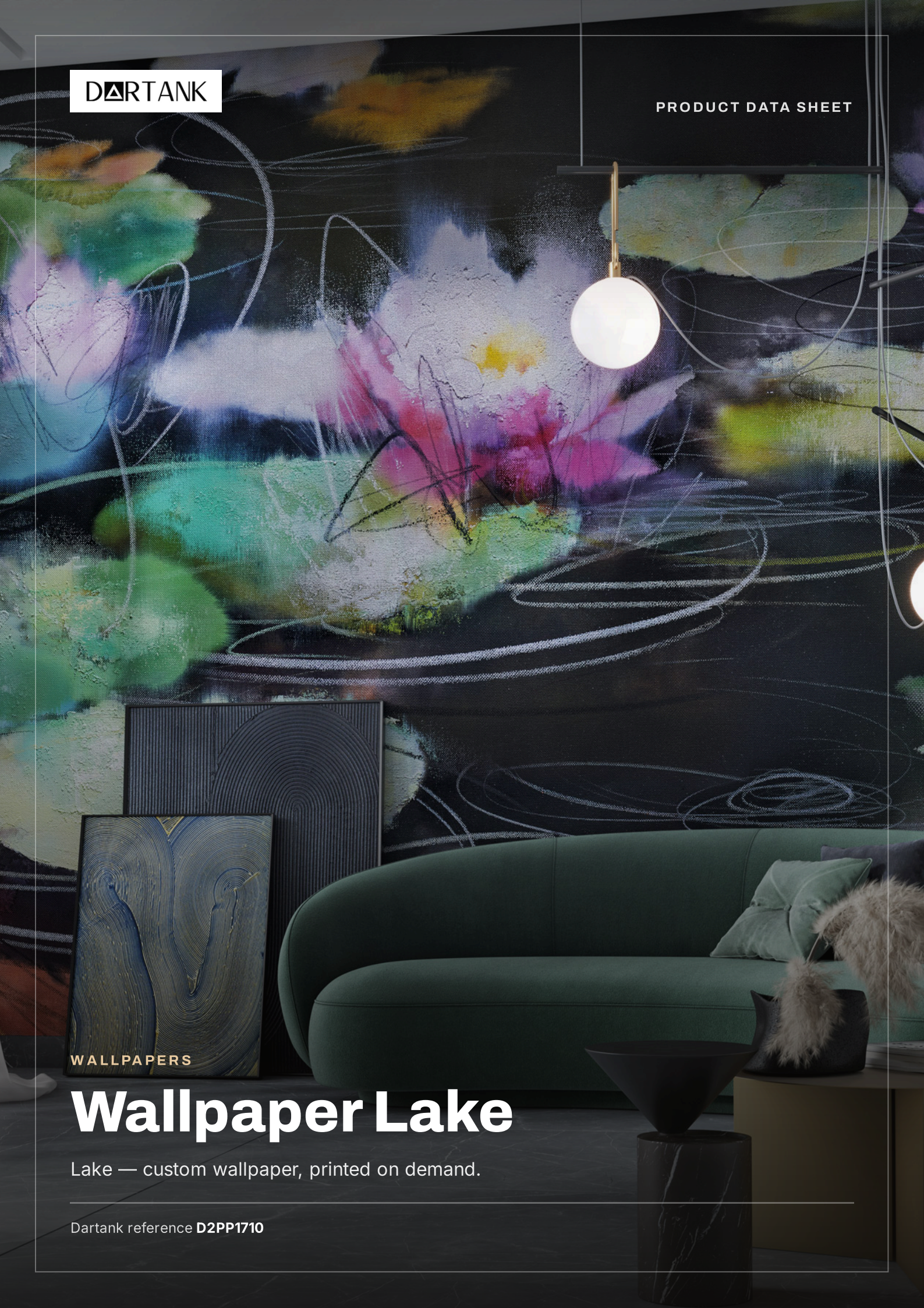

WALLPAPERS

Wallpaper Lake

Lake — custom wallpaper, printed on demand.

Dartank reference **D2PP1710**

WALLPAPER

Wallpaper Lake

Lake — custom wallpaper, printed on demand.

MADE-TO-MEASURE PRINTED WALLPAPER, TEXTURED VINYL ON NON-WOVEN | VINYLE



IDENTIFICATION

Dartank reference	**D2PP1710**
Material	**Made-to-measure printed wallpaper, textured vinyl on non-woven**
Sales unit	**Square metre (m²)**

OVERVIEW

Overview

Digital wallpaper printed to order, to the exact size of the wall or as full rolls. As standard it is printed on non-woven coated with textured hard vinyl, in a choice of 15 embossed textures; smooth non-woven and glass-fibre versions are also available. Standard strips are 100 or 102 cm wide; on made-to-measure orders an edge strip may be narrower.

KEY BENEFITS

01
Made to measure

Printed to order to the exact size of the wall.

02
15 embossed textures

Linen, bouclé, marble, stone, stucco… or smooth non-woven.

03
Hard vinyl

Standard version on hard-vinyl-coated non-woven, durable in everyday use.

04
Paste-the-wall

The dry strip is hung butt-jointed onto the pasted wall.

05
Kitchens and bathrooms

With the protective resin the décor withstands water, heat and chemicals.

06
Coordinated colours

Each design comes with matching paint colours.

PRODUCT CHARACTERISTICS

Material	**Vinyle**

THE MATERIAL

Made-to-measure printed wallpaper, textured vinyl on non-woven

Décor printed to order on non-woven coated with textured hard vinyl; smooth non-woven and glass-fibre versions available.

Composition	**Non-woven coated with hard vinyl (standard version)**
Intended use	**Interior walls in dry rooms; kitchens and bathrooms with protective resin**
Print substrate options	**Non-woven + textured vinyl (standard, 253 to 325 g/m²); smooth non-woven (110 g/m²); glass fibre (200 g/m²)**
Backing	**Non-woven**
Appearance / finish	**15 embossed textures (linen, bouclé, feather, marble, batiste, sandstone, plaster, stone, stucco, pleated, matt, old stone, cotton, silver, gold) or smooth non-woven; one recommended texture per design**
Weight per m²	**253–325 g/m²**
Application temperature	**18–25 °C**
Strip width	**100–102 cm**
Pasting method	**Paste the wall only, strip hung dry**
Strip joining	**Butt-jointed, no overlap**
Adhesive	**Non-woven wallpaper adhesive (modified starch) in dry rooms**
Full adhesive drying time	**24 h**

Drying of new plaster or paint	3 semaines ≈

INSTALLATION

SUBSTRATE

Dry, clean, degreased, smooth wall of a light, uniform colour; old wallpaper and flaking paint fully removed, holes and cracks filled with plaster, glossy surfaces sanded.

PRIMER

Apply a deep-penetrating primer, preferably fungicidal, in two coats at least 24 h before hanging.

NEW PLASTER AND PAINT

Allow about 3 weeks to dry before hanging.

ROOM CONDITIONS

18 to 25 °C, no draughts, air conditioning, auxiliary heaters or sudden temperature changes, during installation and for at least 24 h afterwards.

SITE

Hang last, in a clean room: sockets removed, radiators taken down, holes drilled, acrylic sealing of skirtings and joinery done and adjacent walls painted beforehand.

Installation

1. **1. Check** Unroll all strips side by side and check pattern, shade, dimensions and condition; report any discrepancy before installing.
2. **2. Marking out** Draw a plumb line with a spirit or laser level, one strip width from the starting point, and mark the position of each strip.
3. **3. Pasting the wall** Apply adhesive to the wall with a roller or brush in a thin, even coat slightly wider than the strip; very thin at the edges to avoid squeeze-out. Never paste the strip.
4. **4. Hanging** Apply the dry strip from the top against the plumb line, then smooth it with a roller or soft brush from the centre outwards to remove air.
5. **5. Next strips** Hang the following strips, matching the pattern carefully; never place a joint in a corner or on an edge.
6. **6. Cleaning** Wipe off any adhesive immediately with a clean, slightly damp sponge or cloth; never let adhesive dry on the decorative face.
7. **7. Trimming** Trim the excess at top and bottom with a sharp utility knife guided by a metal spatula.
8. **8. Repositioning** Never slide a strip once stuck: if misplaced, peel it off and hang it again.

QUANTITIES

BACKINGS & FINISHES

BACKING	FINISH
Intissé + vinyle	smooth
Intissé lisse	smooth
Fibre de verre	smooth

Dimensions Width 30–667 cm · Height 30–400 cm · no pattern match

COLOURS AND OPTIONS

Compatible paints

Peinture Balsam Branch D2pn665 | Peinture Vista D2pn626 | Peinture Green Ash D2pn350 | Peinture White Design D2pn577

PRECAUTIONS

- **Adhesive and damp rooms** The recommended adhesive is for walls in dry rooms only; in kitchens or bathrooms use a suitable adhesive and the protective resin.
- **Shower area** No dedicated system for areas directly exposed to water (showers): installation at your own risk.

Non-contractual document. Values are given for guidance; official documents are available on request.